Struktura Kanceláře Poslanecké sněmovny
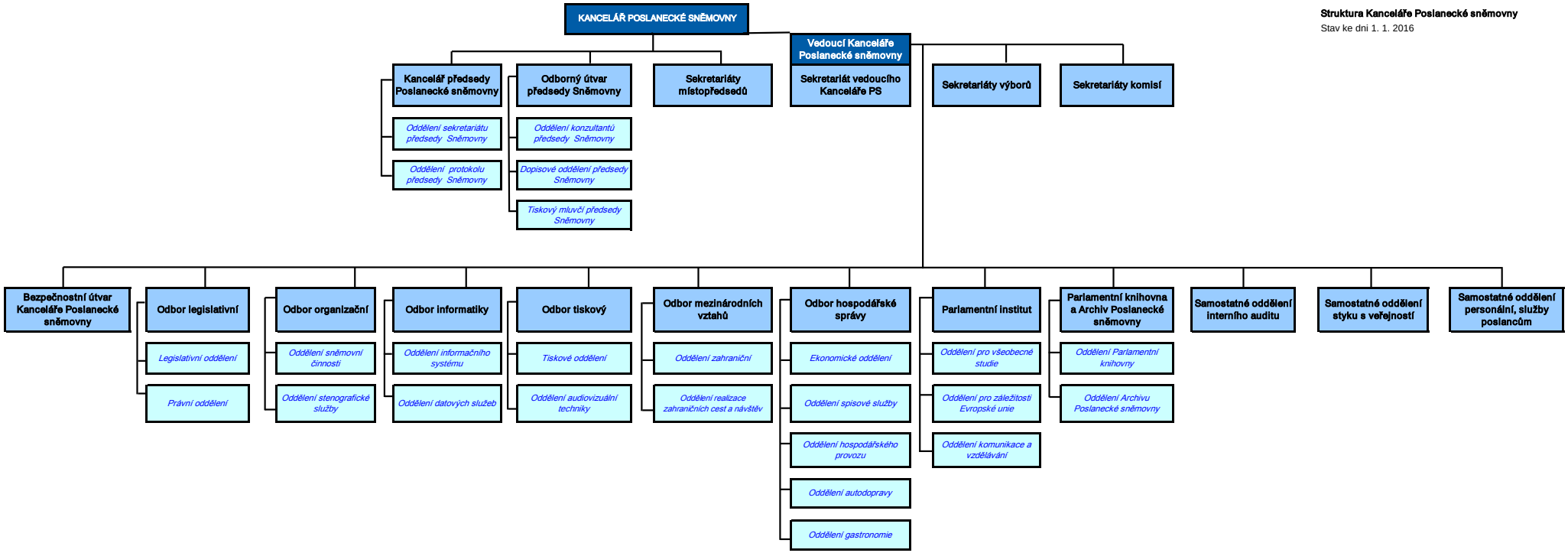
Stav ke dni 1. 1. 2016